

**KANEPACKAGE PHILIPPINE INC.**

No. 5 Ring Road LISP II, Brgy. La Mesa, Calamba City, Laguna
Telephone No. (049) 545-7166 to 69
Fax No. (049) 545-6302

INVESTIGATION REPORT FORM (IRF)☒ Inhouse Detection☐ Customer Claim

Control No.: IRF-23-06-0052

Date Issued: 14-Jun-23

Customer	EPPI	Attention To	NOEMI CEPEDA
Item Code	5164462-01 60x60 PAD BLOCKS	Department	KPLIMA- PRODUCTION
Item Description	PAD BLOCKS	Date of Detection	15-Jun-22
Job Order Number	38240	Section Detected	LUCIDA ASSEMBLY/ QA

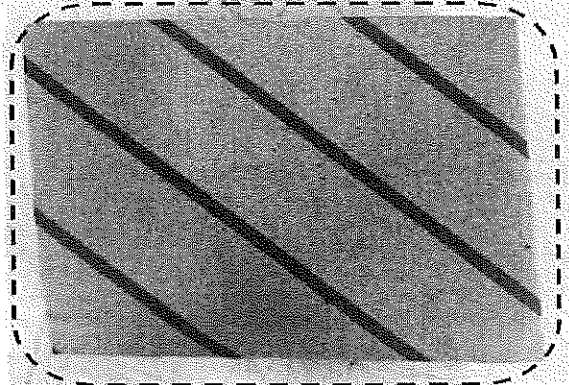
ILLUSTRATION OF THE PROBLEM☐ Major☒ Minor

Lot Quantity (pcs.)

2,400

Reject Quantity (pcs.)

50

Reject Percentage

2.08%

Nature of Defect:

SLANTED CUT

ITEM SHOULD BE IN GOOD CONDITION; NO OCCURRENCE OF SLANTED CUT

Actual:

SLANTED CUT ENCOUNTERED PRIOR LUCIDA ASSEMBLY USING 60X60
PADBLOCKS
(PLEASE SEE ATTACHED PICTURE)

NO. OF OCCURRENCE	DISPOSITION	AREA OF OCCURRENCE / ORIGIN	CONTENT
<input checked="" type="checkbox"/> First	<input type="checkbox"/> Hold	<input type="checkbox"/> Slotter	<input type="checkbox"/> Material
<input type="checkbox"/> Recurrence	<input type="checkbox"/> Special Acceptance	<input type="checkbox"/> EQOS	<input type="checkbox"/> Dimension
No.:	<input type="checkbox"/> For Rework	<input type="checkbox"/> Diecut	<input type="checkbox"/> Appearance
Date:	<input checked="" type="checkbox"/> Reject / Disposal	<input type="checkbox"/> Detaching	<input checked="" type="checkbox"/> Process / Method
Issued by	Checked by	Approved by	Received by (Receiving Section)
 C. Arevalo QA-IE Staff	 G. Magano QA Supervisor	QA Asst. Manager	 N. Cepeda Head/ Supervisor

I. INVESTIGATION / ANALYSIS

DIRECT CAUSE: (Analyze the reason of occurrence, why it happened?)

INDIRECT CAUSE: (Analyze the reason of occurrence, why it leaked?)

System / Training	Why 1:	
	Why 2:	
	Why 3:	
	Why 4:	
	Why 5:	
Design / Toolings	Why 1:	
	Why 2:	
	Why 3:	
	Why 4:	
	Why 5:	
Process / Material	Why 1:	
	Why 2:	
	Why 3:	
	Why 4:	
	Why 5:	

**KANEPACKAGE PHILIPPINE INC.**

No. 5 Ring Road LISP II, Brgy. La Mesa, Calamba City, Laguna
Telephone No. (049) 545-7166 to 69
Fax No. (049) 545-6302

INVESTIGATION REPORT FORM (IRF)**FINAL CONCLUSION****OCCURRENCE ROOTCAUSE****OUTFLOW ROOTCAUSE****IMMEDIATE ACTION: (Action to be done to contain/ temporary correct the problem found)****CORRECTIVE ACTION: (Actions to be done to ensure that the problem will not happen again)****A. Sorting Result**

	Location	Total Stock	NG	Total Good
RM				
WIP				
FG				

Actions to be done to eliminate recurrence**Who / When****B. Orientation**

Date		Time	
Title			
Attendees			

**Design /
Tools****C. Reworking**

Rework Quantity	
Total Good	
Rework Percentage (Good)	

Process**II. QA ROOTCAUSE VERIFICATION (To be filled out by QA In-charge)**

Date Conducted: _____ PIC: _____

Identified Rootcause**Recommendation****III. CORRECTIVE ACTION VERIFICATION (To be filled out by QA In-charge)**

	Checked by	Date	Implemented?	Remarks
1st Verification of Action			[] Yes [] No	
2nd Verification of Action			[] Yes [] No	
3rd Verification of Action			[] Yes [] No	
Effectiveness of Action			[] Yes [] No	

Note: If no same defects / problems occurs for 5 consecutive deliveries, corrective action is considered effective / closed. If the same problem occurs within 5 consecutive deliveries or 3rd verification of action still not yet implemented, Investigation Report shall be re-issued to the affected department to provide new improvement action.

IV. CLOSURE

Status:	Remarks:	Approved by:		Process Owner Acknowledgment: (Receiving Section)	
<input type="checkbox"/> Closed	Initial requirement of EPPi= 168 pcs. No available RM Stocks of SF Next Plan: Possible December 2023	QA Supervisor	QA Asst. Manager	Line Leader	Department Head
<input type="checkbox"/> Still Open		Date:	Date:	Date:	Date:
<input type="checkbox"/> Re-Issue IRF					